Florida Symphony Youth Orchestra

Symphonic Orchestra - Trombone Audition 2010

1 - Solo or etude (about 1 minute) to be chosen by candidate

2 - Orchestral excerpt (see below)
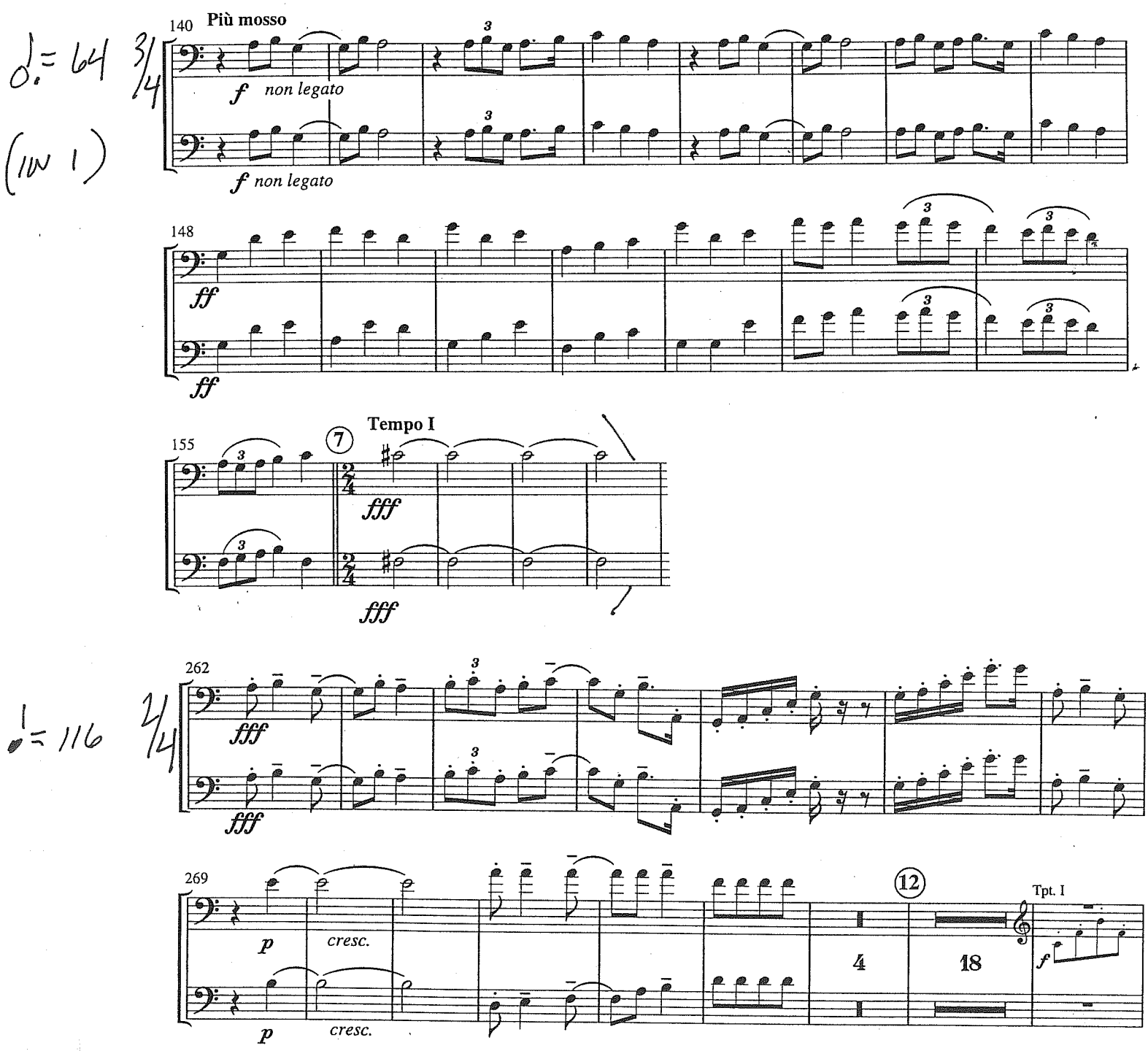
Jupiter from "The Planets" TOP LINE